

DANIEL F. RIRIS

LOT 8

FLORAL GARDENS SUBDIVISION
Original Survey 1984
450/280 PPMCT

LOT 7

LOT 6

0.14 ACRES

0.18 ACRES

Donald Sparkman
196/780 RRMCT
(0.17 Ac.)

Donald Sparkman
218/511 RRMCT
(0.258 Ac.)

Horizontal Control
(N12°07'E 85.00)
(N14°57'14"E 85.00)

S&1 IR
M120°E 85.00
M145°07'14"E 85.00
E&1 IR

N89°55'15"W 100.00
S10°04'45"E 100.00

N89°55'15"W 100.00
E1°01'45"E 100.00
S10°04'45"E 100.00

N79°25'30"W 50.00
(N41°12'W 50.00)

N79°56'28"W 75.00
(N41°18'W 75.00)

See attached field notes

() = Record Call

Bearings based on "WGS84 datum" established by GPS

IEL FARRIS SURVEY A-262

LOT 10

AN ADDITION TO
FLORAL GARDENS
3RD PRICET

LOT 11

Thomas Pp
1987531 NW. 1

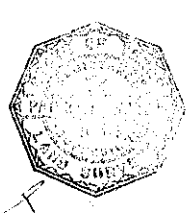
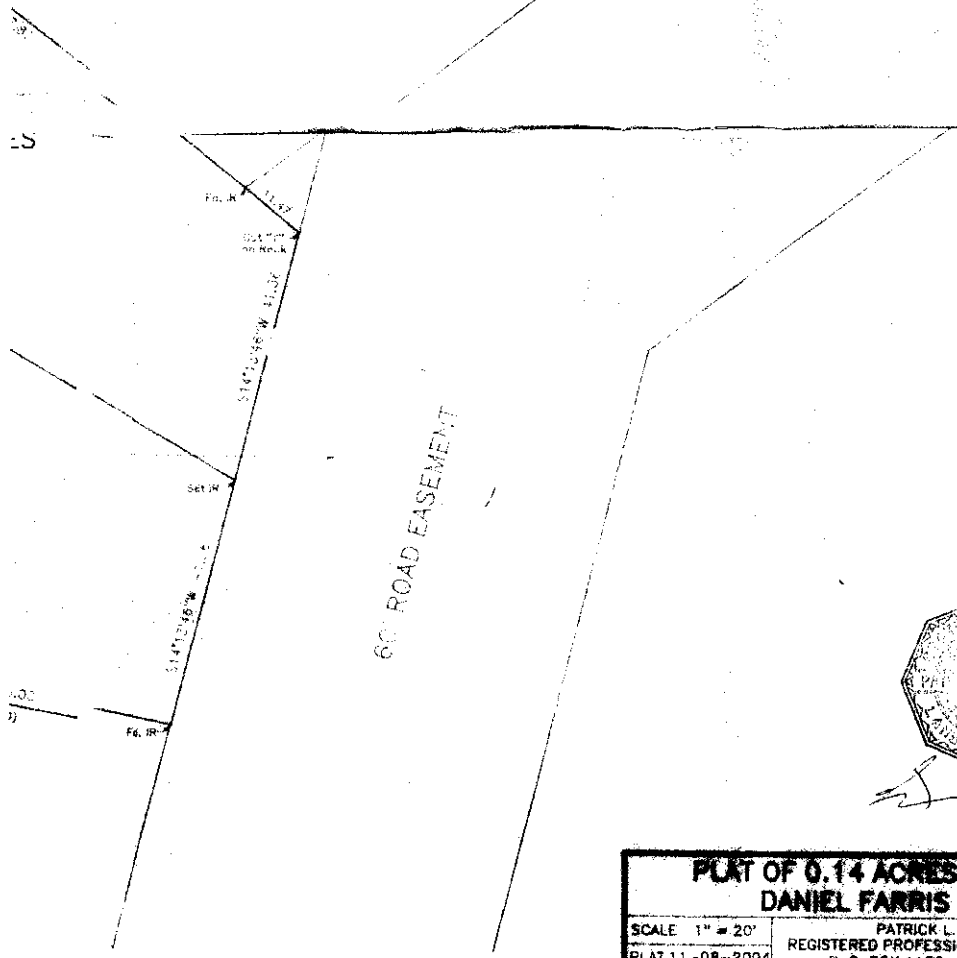

PART OF 0.14 ACRES & 0.18 ACRES IN THE DANIEL FARRIS SURVEY A-262		
SCALE 1" = 20'	PATRICK L. WALTERS REGISTERED PROFESSIONAL LAND SURVEYOR P. O. BOX 1166 BOWIE, TEXAS	DRAWN BY C.L.W. JOB NO. 0022-0885
MONTAGUE COUNTY - TEXAS		
SURVEYED 11-4-2003	FB 6	OFFICE PHONE (940) 872-4718